

INSTRUCTIONS: 1. Applicant to Complete Numbered Items Only. 2. Plot Plan Required on Back of Original.

1. LEGAL DESCR.	LOT 21&22	BLOCK 29	TRACT 5609	COUNTY REF. NO. MP60-34/36	DIST. MAP I26B157
2. PURPOSE OF BUILDING	() use of land /parking				ZONE C2-1VL
3. JOB ADDRESS	10909 W. Pico Bl				FIRE DIST. 2 COUN. DIST. 5
4. BETWEEN CROSS STREETS	Midvale		AND Kelton		LOT TYPE COP
5. OWNER'S NAME	City of LA		PHONE 362-5324	LOT SIZE irreg	
6. OWNER'S ADDRESS	600 S Spring		CITY LA	ZIP 90012	
7. ENGINEER	Harry Larson		BUS. LIC. NO.	ACTIVE STATE LIC. NO.	PHONE
8. ARCHITECT OR DESIGNER	---		BUS. LIC. NO.	ACTIVE STATE LIC. NO.	PHONE
9. ARCHITECT OR ENGINEER'S ADDRESS	---		CITY	ZIP	AFFIDAVITS ZI 144854
10. CONTRACTOR	OWNER-Builder		BUS. LIC. NO.	ACTIVE STATE LIC. NO.	PHONE
11. SIZE OF NEW BLDG.	WIDTH	LENGTH	STORIES	HEIGHT	NO. OF EXISTING BUILDINGS ON LOT AND USE
12. MATERIAL OF CONSTRUCTION	EXT. WALLS		ROOF	FLOOR	
13. JOB ADDRESS	10909 W. Pico Bl				STREET GUIDE ZI 130644

14. VALUATION TO INCLUDE ALL FIXED EQUIPMENT REQUIRED TO OPERATE AND USE PROPOSED BUILDING

construct city operated off street parking lot

P.E. 110,000
USE OF LAND.

PURPOSE OF BUILDING	PARKING LOT (USE OF LAND)		STORIES	HEIGHT	FILE WITH
TYPE	GROUP OCC.	FLOOR AREA	PLANS CHECKED	ANALO C. YUMUL	FILE WITH Zone 10 92
DWELL UNITS	MAX. OCC.	TOTAL	APPLICATION APPROVED	F. Nunez for A. Y.	ZONED BY AY DEN
GUEST ROOMS	PARKING REQ'D.	PARKING PROVIDED	INSPECTION ACTIVITY	GS	TYPYST

P.C. 547-9	G.P.I.	CONT. INSP.	CASHIER'S USE ONLY
S.P.C.	P.M.		
B.P.	E.I.	Claims for refund of fees paid on permits must be filed: 1. Within one year from date of payment of fee; or 2. Within one year from date of expiration of extension for building or grading permits granted by the Dept. of B. & S. SECTIONS 22.12 & 22.13 LAMC	
I.F.	O.S.S. 10.75		
S.D.	S.O.S.S.		
ISSUING OFFICE LA	C/O 30.01	SPRINKLERS	
P.C. NO. CC	F.H.	ENERGY / DAS	

FEE NO FEE NO FEE	
05/10/92 04:16:25PM LA03 T-4837 C 02	
BLDG PLAN CHC	547.45
ONE STOP	10.95
SYS DEV	32.85
BLDG PERMIT CO	30.00
NO FEE	0.00
92LA 92364	
92LA 92364	

DECLARATIONS AND CERTIFICATIONS

LICENSED CONTRACTORS DECLARATION

15. I hereby affirm that I am licensed under the provisions of Chapter 9 (commencing with Section 7000) of Division 3 of the Business and Professions Code, and my license is in full force and effect.

Date _____ Lic. Class _____ Lic. No. _____ Contractor's Signature _____

Contractor's Mailing Address _____

OWNER-BUILDER DECLARATION

16. I hereby affirm that I am exempt from the Contractor's License Law for the following reason (Sec. 7031.5, Business and Professions Code: Any city or county which requires a permit to construct, alter, improve, demolish, or repair any structure, prior to its issuance, also requires the applicant for such permit to file a signed statement that he is licensed pursuant to the provisions of the Contractor's License Law (Chapter 9 (commencing with Section 7000) of Division 3 of the Business and Professions Code) or that he is exempt therefrom and the basis for the alleged exemption. Any violation of Section 7031.5 by any applicant for a permit subjects the applicant to a civil penalty of not more than five hundred dollars (\$500).):

I, as owner of the property, or my employees with wages as their sole compensation, will do the work, and the structure is not intended or offered for sale (Sec. 7044, Business and Professions Code: The Contractor's License Law does not apply to an owner of property who builds or improves thereon, and who does such work himself or through his own employees, provided that such improvements are not intended or offered for sale. If, however, the building or improvement is sold within one year of completion, the owner-builder will have the burden of proving that he did not build or improve for the purpose of sale.)

I, as owner of the property, am exclusively contracting with licensed contractors to construct the project (Sec. 7044, Business and Professions Code: The Contractor's License Law does not apply to an owner of property who builds or improves thereon, and who contracts for such projects with a contractor(s) licensed pursuant to the Contractor's License Law.)

I am exempt under Sec. _____, B. & P. C. for this reason _____

Date 6/10/92 Owner's Signature _____

WORKERS' COMPENSATION DECLARATION

17. I hereby affirm that I have a certificate of consent to self-insure, or a certificate of Worker's Compensation Insurance, or a certified copy thereof (Sec. 3800, Lab. C.).

Policy No. _____ Insurance Company _____

Certified copy is hereby furnished.

Certified copy is filed with the Los Angeles City Dept. of Bldg. & Safety.

Date _____ Applicant's Signature _____

Applicant's Mailing Address _____

CERTIFICATE OF EXEMPTION FROM WORKERS' COMPENSATION INSURANCE

18. I certify that in the performance of the work for which this permit is issued, I shall not employ any person in any manner so as to become subject to the Workers' Compensation Laws of California.

Date 6/10/92 Applicant's Signature _____

NOTICE TO APPLICANT: If, after making this Certificate of Exemption you should become subject to the Workers' Compensation provisions of the Labor Code, you must forthwith comply with such provisions or this permit shall be deemed revoked.

CONSTRUCTION LENDING AGENCY

19. I hereby affirm that there is a construction lending agency for the performance of the work for which this permit is issued (Sec. 3097, Civ. C.).

Lender's Name _____

Lender's Address _____

20. I certify that I have read this application and state that the above information is correct. I agree to comply with all city and county ordinances and state laws relating to building construction, and hereby authorize representatives of this city to enter upon the above-mentioned property for inspection purposes.

I realize that this permit is an application for inspection, that it does not approve or authorize the work specified herein, that it does not permit or permit any violation or failure to comply with any applicable law, that neither the City of Los Angeles nor any board, department, officer or employee thereof make any warranty or shall be responsible for the performance or results of any work described herein or the condition of the property or soil upon which such work is performed. (See Sec. 91.0202 LAMC)

Signed _____ Position _____ Date 6/10/92

(Owner or agent having property owner's consent)

3 6 7 0 2 6 7 0 1 2 8

Bureau of Engineering <i>Exempt;</i>	ADDRESS APPROVED		
	DRIVEWAY		<i>WABIANA 6/10/92</i>
	HIGHWAY	REQUIRED	
	DEDICATION	COMPLETED	<i>at Home 6-10-92</i>
SEWERS RES. NO. CERT. NO.	FLOOD CLEARANCE		
	SEWERS AVAILABLE		
	NOT AVAILABLE		
	SFC PAID		
<input checked="" type="checkbox"/>	SFC NOT APPLICABLE	<i>6/10/92</i>	SFC DUE
Grading	PRIVATE SEWAGE SYSTEM APPROVED		
Comm. Safety	APPROVED FOR ISSUE <input type="checkbox"/> NO FILE <input type="checkbox"/> FILE CLOSED <input type="checkbox"/>		
Fire	APPROVED (TITLE 19) (L.A.M.C.-S700)		
Housing	HOUSING AUTHORITY APPROVAL		
Planning	APPROVED UNDER CASE # <i>W.S. 92-2002 ZF1306</i> <i>Dir JMS 6-10-92</i>		
Transportation	APPROVED FOR <i>Ord. # 165,925 (ZF1448)</i> <i>Dir W. KMM 6/10/92</i>		
Construction Tax	RECEIPT NO.	DWELLING UNITS	

LEGAL DESCRIPTION

ON PLOT PLAN SHOW ALL BUILDINGS ON LOT AND USE OF EACH

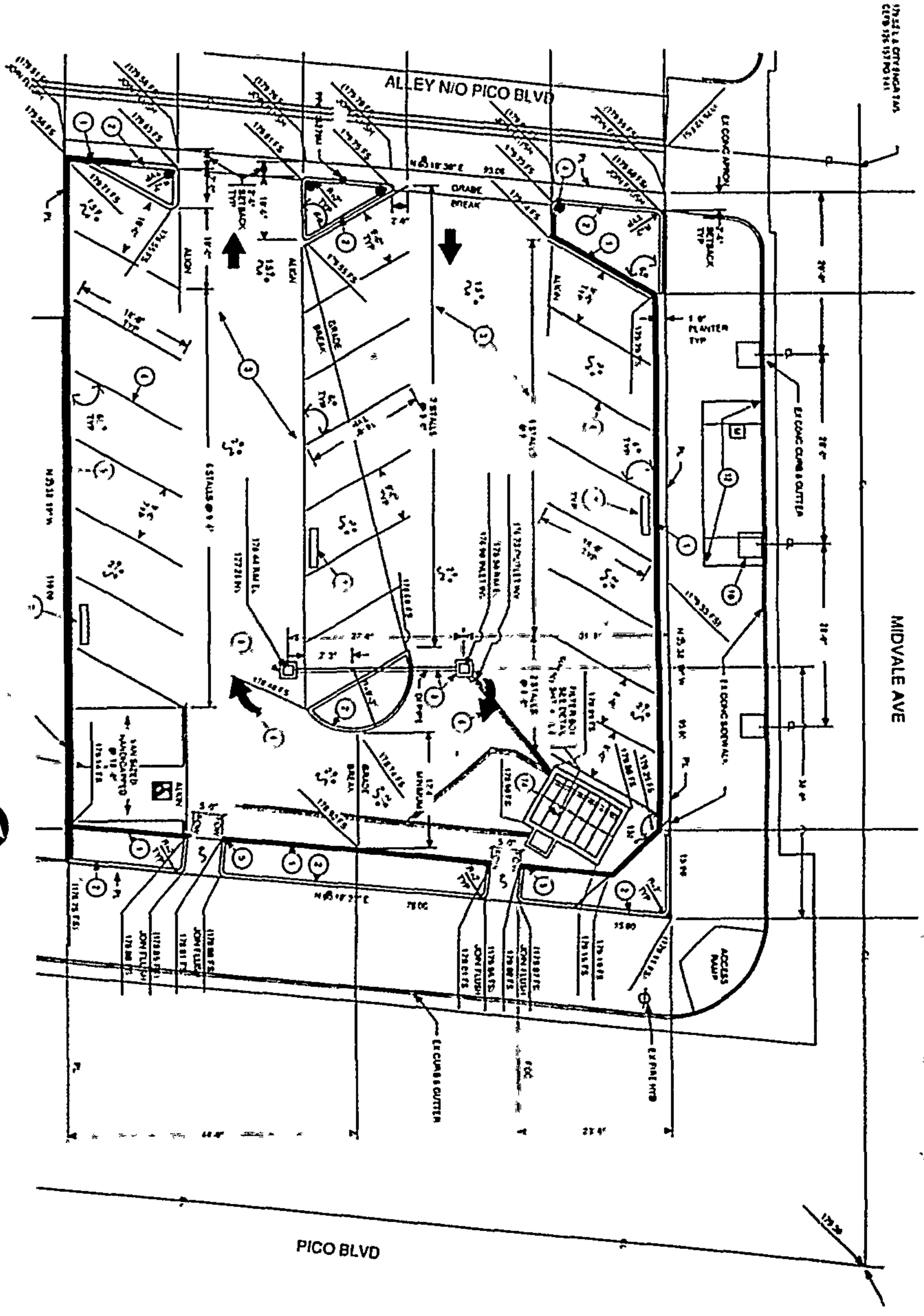

ATTACHED PLOT PLANS SHALL NOT EXTEND ABOVE THIS LINE